UKIAH REPUBLICAN-PRESS

MENDOCINO VALLEY SCENES — COUNTY BUILDINGS — MENDOCINO LOGGING AND COAST SCENES

Vol. XXXIV. UKIAH, MENDOCINO COUNTY, CALIFORNIA, NOVEMBER, 5 1909. Number 20

COUNNY OFFICIALS AND THEIR DOINGS

October was a busy month at the court house and all of the county officials have been working overtime. Treasurer Johnson's report shows that there is $117814.41 left in the county vault, so their labors have not been in vain. Recorder E E Holbrook deposited with the treasurer, fees amounting to $321.50 which shows that he and his deputy have not been idle during the month. Clerk Hale McCowen also had an unusual amount of work last month and his fees amounted to $225.35. During the month 10 men and 1 woman was received at the county jail, 3 of whom were discharged. Sheriff Donohoe's fees for the month amounted to $78.05. As usual Auditor Mathews has been one of the busiest men in the court house and has been kept working every day and part of the night to keep his books in good order. Tax Collector Van Dyke has had several deputies working for the past three weeks prepairing the duplicate tax receipts and will soon have to add another to his force if the taxes continue to come in as fast as they have during the two weeks that they have been due. School superintendent Babcock has been visiting the schools throughout the county and reports that they are all in good condition and that the teachers are doing good work. Assessor Thomas is in Chico this week attending the County Assessors Annual Convention and on his door is a notice which reads, "County Assessor has went to Chico. Will return when it quits raining."

VALUABLE RANCHES CHANGE HANDS

Mr. C. J. Chandon, who for many years owned a valuable ranch near Comptche with a well improved farm, orchard and a fine body of virgin redwood, has recently effected an exchange with L. J. Rennick who, it will be remembered, purchased the George Lane ranch, north of Ukiah, a few years ago. Mr. Chandon was glad to get out into the valley climate and follow strictly agricultural pursuits and Mr. Rennick recognizing the growing value of redwood timber, and the possibilities of the Comptche section for fruit raising has taken up his residence near the fog belt. Both places will be improved by their new owners. This deal was effected through the real estate office of Poage & Ford who report an active demand for Mendocino county property to exchange for property around the bay. The same firm also reports the sale this week of the house and lot of E. H. Percy on Leslie street to J. F. Hilliard, the time-keeper for the roadmaster of the local railway.

WHY DOES UKIAH SLUMBER

Charles F. Corrigan, traveling passenger agent, and F. G Ruthruff, traveling freight agent for the Southern Pacific railroad company were in town Tuesday on a business visit. They say that Santa Rosa is using every effort to get the electric line from Lake county and if the people of Ukiah don't wake up and do a little boosting that Santa Rosa will succeed in getting it. The building of this railroad into Ukiah would mean a great increase in the value of property here and the property owners in this valley should take a greater interest in the matter.

HEAVY EARTHQUAKE SHOCK

F. A. Grothe writes from Bell Springs that one of the heaviest earthquake shocks since 1906 was felt there at 10 minutes to 11 p. m., on Thursday the 28th. The next day a heavy snow storm occurred on Bell Springs Mountain. The earthquake was felt in this city but was very light.

The Sophmores and Seniors of the Ukiah high school were defeated in a game of base ball on the high school diamond Tuesday afternoon by the Freshmen and Juniors. The game lasted seven innings and the score stood 16 to 10.

A Good Cigar

Is made of long-book Havana filler, carefully selected for mildness and pleasing aroma, and wrapped in a superior grade of Sumatra. This is what you will find when you buy The Fisher for 10 cents, or a King Fisher for 12 1-2 cents. We could write about them all day but you could not appreciate their excellent qualities until you had smoked one. They are made in Ukiah and are smoked by the leading men of our city. Try one and you will always call for a Fisher. Manufactured by The Ukiah Cigar Factory, George Fisher, proprietor. Phone Main 1383. Residence and factory, 531 North State street.

LAKE COUNTY DOE CASE TRIED HERE

The Lake county doe case occupied the attention of Judge Crockett and a jury Wednesday and yesterday. Allen Wages was arrested for shooting a doe and the case was brought to trial in Upper Lake. It developed however that the alleged crime was committed in Mendocino on the slope of Cold creek near the Poe canyon and so the case was dismissed in Lake county and brought to Ukiah.

The Lake county complaint charged the defendant with having a doe in his possession but as it was discovered that the doe was left on the side hill the complaint was changed here to shooting. The defendant entered a plea of not guilty and strongly denied that he had shot the doe claiming that the shot was fired by a companion. Some of the witnesses testified that they saw him shoot the doe but that he did not go up to her after the shot was fired.

Attorney H E Wetherspoon of Upper Lake was over and the Lake county witnesses were S Meredith, Claude Wilson, Charles Shattuck, Grant Connor, Henry Hall, J W Meredith for the prosecution and T A Burke, Claude Burke, Ernest McMath, Robert and Earl Connor and Bill Ruddock for the defense.

After being out about fifteen minutes the jury brought in a verdict of not guilty.

HALLOWE'EN GHOSTS APPROPRIATE GATES

Halloween was well observed by the young people of Ukiah and neighboring towns and the jack-o-lanterns were numerous showing their hidious faces at the windows. The following morning gates and fences could be seen hanging on trees and poles and nearly everyone was out asking friends and neighbors if they had seen their gates. Wagons were run out into the streets and the town looked as if a cyclone had struck it. Considerable damage was done by some rough parties who seemed to be out more to cause trouble than to have fun. It is well enough to have fun with pumpkins, tick-tacks etc but as to destroying property, this practice should be stopped. Several arrests followed the Halloween celebration in Boonville and some of the boys will have to answer very serious charges.

RALPH FUNK LOSES LEG

R. B. Funk had his leg badly crushed at the Hardy creek mill last week. He was standing near the log carriage which started suddenly, catching on Mr. Funk's leg. He paid no attention to the injury until several days ago when he had the doctor examine it and found that blood poisoning had set in and that amputation would be necessary.

TOO MUCH WINE

A row among the Italians in the Greenwood woods last week, caused by too free indulgence in wine; resulted in one man, E. Barsenti, being thrown off an embankment and having a leg broken, and another one, Bob Rossotti, was also pretty badly cut up, says the Beacon. Judge Piersol went down from Fort Bragg and held a preliminary examination. Some of the parties were held over to appear before the Superior Court at Ukiah.

GARAGE CHANGES HANDS

Cox & Thornton have sold their garage in Ukiah to George Richardson of Willits who will take charge of the business the first of the week. Mr. Richardson owns a garage in Willits and is well acquainted with the mechanism of an automobile.

SOME TOBACCO POUCH

Manager Smith of the telephone company received a present this week in the shape of a tobacco pouch from his brother who is one of the government surveyors at the Fort Peak Indian reservation in Montana. It is a beautiful piece of work being made of buckskin and ornamented with beads and grass roots. It is about three feet long and Smith is looking for bids on tobacco enough to fill it.

A NEW OIL LIGHT

J. R. Burns has on exhibition at the drug stores some of his incandescent coal oil burners. The size exhibited are for family use and give 100 candle power. He has larger burners for stores and offices. The burners will fit any lamp and give a beautiful white light.

ACKERMAN BRIDGE BEING REPAIRED

Supervisor Smith has a crew of men busy fixing the Ackerman creek bridge. Four twenty foot trestles will be put in from the bank to the old bridge which is the cheapest and best way that the structure could be repaired. He will also drive piling along the channel for about two hundred and fifty yards up stream to protect the bridge and turn the current. Mr. Smith is also having covers built for the pumps and they will be given a good coating of tallow so that they will be in good shape for service next year.

CHARLEYS AUNT WILL BE HERE NEXT FRIDAY

The lovers of a good evenings entertainment will be given a rare treat next Friday night when Charley's Aunt, a farcial comedy in three acts, by Brandon Thomas, will be put on by local talent at the Clelands opera house. The production is under the management of Auditor C W Mathews and is given as a benefit to the Presbyterian church.

The fact that the play will be under the management of Auditor Mathews is an assurance that it will be top notch, as in his younger days he appeared before the footlights in companies headed by some of the men and women who have made the profession famous. The cast includes the very best local talent.

Cast of Characters.

Stephen Spettigue (Solicitor, Oxford) .. ..Wm Bromley
Col Sir Francis Chesney (late Indian service).....Louis P Anker
Jack Chesney (Under-graduate St Olde).....Volney Seawell
Charles Wykehm (College, Oxford).. .....Oscar Olsen
Lord Fancourt Babberly....Geo L Wilcox
Brassett (College Scout)..Dan Thornburg
Footman.....John John
Donna Lucia D'Alvadorez (from Brazil).....Dr Lathrop-Malpas
Kitty Verdum (Spettigues ward).... .....Miss Jessie Standley
Amy Spettigue (Spettigues niece)... .....Mrs J B Tisdale
Ella Delahay (An orphan).....

Synopsis.

Time Present, Commemoration Week, Oxford.

Act 1:—Jack Chesney's rooms in College, "When pious frauds—are dispensations." Hudebras.

Act 2:—Garden outside Jack's rooms. "While there's tea there's hope" Pinera.

Act 3:—Drawing room at Spettigues house. "Dinner lubricates business" Boswell.

Specialities will be given between each act by the best local talent. Doors open at half past 7 o'clock, performance commences at 8 o'clock sharp. Admission 35 cents and reserved seats 50 cents. Children under 12, 25 cents. Reserved seats on sale at Clelands Monday Nov 8, at 8 o'clock a m.

FOE OF GRAFT IS NEARLY MURDERED

OKLAHOMA CITY, Okla., Nov 1—The Rev E J Bulgin, an evangelist who is waging a determined war against the alleged grafting and boot-legging element in this city, narrowly escaped death when a bullet was fired through the window of his room in the Traveler's hotel at 3 o'clock this morning. The bullet crashed through the window and embedded itself in the wall a few inches from his head.

Bulgin recently was prominent in evangelistic work on the Pacific coast. He conducted revival meetings at Sacramento, Eureka, Los Angeles, Long Beach and other California cities. Incidentally he held a series of prohibition meetings in this city.

Mrs. Ida S. Raker of Modoc, grand president of the Rebekah assembly, will visit Cornelia lodge Monday night. The Rebekahs are preparing to give her a fitting welcome and all members of the order are revuested to be present.

Frank C. Albertson leaves romorrow for San Francisco where he will spend a couple of weeks well earned vacation. It is reported that this is the second vacation Frank has enjoyed since he has been in Ukiah.

NEW UKIAH-BOONVILLE GRADE WILL BE BUILT

The Ukiah and Boonville grade is to be built. The bid of U, N. Briegs ror $11499.-93 was accepted by the board and the contract awarded him Wednesday, and Mr. Briggs has put up a bond of $5000 to have the road completed by August 1st of next year. Supervisors Smith and Lawson are to be congratulated on their stand in the matter and the people of Ukiah valley and Anderson valley must certainly give them credit for an impryvement that will mean much to both localities.

NO MENDOCINO FISH FOR RESTAURANTS

The California Anglers' association has been soaked one by the board of supervisors. It will be remembered that this association took over the local fish hatchery on the understanding that as many fish would be put in the waters of Mendocino county as has been customary and that they were to have the remainder to put in their ponds at Inverness to raise for the market.

It developed that ninety per cent of the fish had been planted here and then the anglers association bucked. They slipped up in the night and shipped out several thousand young trout that should have been planted in local waters. This made every one a little sore. They are also planning to keep the spawning station on Eel river and hatch the spawn for their ponds and give Mendocino county the go-by.

The board of supervisors have now passed an ordinance making it unlawful to ship fish or spawn out of the county for the purpose of planting anywhere else. The association that has been figuring on making a commercial enterprise out of the trout of Mendocino county will now be down and out.

THE SUIT WAS DISMISAED

W. R. Cotton was over from Fort Bragg this week and while here the suit against him for the board bill was dismissed. It seems that Mr. Cotton had been running the Bledsoe shingle mill in Anderson Valley and that his health had broken down and that he went to Fort Cragg for medical treatment and a rest. As the shingles had been sold on thirty days time he had not received any money from them and instead of trying to beat his creditors as reported by a contemporary is really out money himself on the contract. Mr. Cotton is well known in this county and his friends have always found him to be perfectly honest and square. He had no intention of beating a board bill or any other bill that he had contracted.

FRUIT RANCH SOLD

E V D Paul has sold his fruit ranch on the mountain southwest of town to C B Gould of Alameda who will take possession of the ranch about the first of the year. Mr Gould intends to make many improvements on the place and will continue to grow choice fruit, he having been in the fruits business for several years in the outhern part of the state. Mr Paul intends to buy a place in the eastern part of the state and continue in the fruit industry.

NEW COURTYARD LIGHTS

Florene Anker has had his electricians at work the past few days putting in the new lights in the court house square. The posts have been lengthened and at the top the metal has been made into neat and attractive designs. This makes a great improvement in the looks of the square besides being of benefit to those walking through the yards at night. The new lights were presented to the town by the Royal Arch.

BUYS STORE AT BOONVILLE

H C Taylor of Petaluma has purchased the general merchaudise business of Joe Antrim at Boonville and has entered into management of the business. Mr Taylor is a good business man and is well known in Sonoma counto where he has received a number of spiendid notices in the papers. Mr Antrim will move back to Point Arena where he will be kept busy managing the interests of the Antrim estate.

Mrs Ernest Fine of Cresent City is here on a visit to Mr and Mrs T J Fine and daughter.

DEPARTMENT PRAISE FOR UKIAH OFFICE

W B Hall, special agent of the post office department, spent Wednesday in town and accepted the new post office for the department. Mr Hall has just returned from a trip over the Pacific coast with the post master general and says that he has seen a lot of post offices in the past few months.

In conversation with a Press reporter he said: "I am very much pleased with the new postoffice and want to compliment Mr Albertson on his part in the matter. The fixtures are positively of the best and there is no post office in the United States in a town of near the size of Ukiah that is better appointed. In fact it is the best office along the line of the Northwestern Pacific road and the people of Ukiah should feel very proud of it. It is plain that no pains or expense have been spared in furnishing the office and when the department has dealing with a lessor who endeavors to live up to his contract they appreciate it."

When asked in regard to when the town would be given delivery service, Mr Hall said that the requirements were that the town should have good sidewalks and that the houses should be numbered, which Ukiah already has, and that the receipts of the office should be $10,000 a year. He said that the receipts were running very close to that mark and that he would not be surprised if Ukiah were to get a delivery in the next year.

PROCEEDINGS OF THE SUPERVISORS

The board of supervisors met Monday in regular session with a full board present and adjourned Wednesday afternoon to their regular December meeting.

A summary of the business transacted is as follows: Francis Valencia and Anet Spencer were granted five days a month each off their jail sentences for good conduct.

Superintendent Babcock appeared before the board and presented petitions asking for the formation of Elkhorn and Bonito school districts. A hearing was set for Tuesday, Dec 7, at 2 p m.

U H Nicholson resigned as a member of the county board of education and A J Paulson was appointed.

Quarantine notices were ordered for the county veterinary.

In the matter of the Hare creek bridge the following bids were received: H McKenzie, $5375; Whited Bros, $4750; A W Biggers, $4376 and Clark & Henry Const co, $5555. Contract was awarded A W Biggers and the bond fixed at $2500.

In the matter of the Ukiah and Boonville grade the following bids were received: Fairbanks, Baechetel and Sawyers, $13,998; U N Briggs, $11,499.99; C A Lawson $3.90 a rod including bridges. Contract awarded U N Briggs with bond at $5000.

In the matter of the new buildings for the county farm: Following bids were received: J B Palmer, $2882.72; Frank La Porre $2290. Contract awarded Frank LaPorte with bonds at $1000.

Supervisor Brandon was instructed to repair the Big River bridge at a cost not to exceed $400.

The matter of the report of the viewers of the Alder creek bridge was set for December 7 at 3 p m when the report will be heard and the nonconsenting land owners are to appear.

In the matter of the Salmon creek road: J C Lane, J H Halliday and C J Buchanan appointed viewers.

Ordinance number 172 for the preservation of fish was introduced.

Board then adjourned to December 6.

MAP OF REDWOOD HOLDINGS

Elmer Busch of the Mendocino County Abstract company has just completed a map of the redwood belt of Mendocino county. It is a gigantic affair being ten feet long and three and one-half wide, the scale being eight inches to six miles. Over half of the county is shown on the map and the seventy-three larger holdings are colored in and every claim of ten acres or more is shown. The map also shows the streams and roads. The map is complete up to October 1st and is considered the most valuable map ever gotten out in the county, also the largest. It is also the only map of any size showing the timber belt of the county. It is a fine piece of work and was made on a special order for one of the large redwood companies.

GOOD ROADS IS M'NAB'S SUBJECT

"Good Roads" was the subject of an interesting address delivered by Atty John L McNab at the luncheon of the Commonwealth Club at the St Francis Hotel in San Francisco Saturday. There was a large attendance, with President William H Jordan in the chair. The speaker was listened to with interst and considerable informal discussion followed the address. Mr McNab said, in part:

"The argument in favor of good highways is obvious. They cheapen transportation, and enable the producer to place his products in the market when the highest prices prevail. They open new and inaccessible sections to settlement, and increase the wealth of the state.

"It is a mistake to assume that the country alone is interested in the subject of good highways. The city and country are mutually dependent. Prosperity in the other. Adversity in one brings distress to the other. Shut off the avenues that lead into this city and in forty-eight hours business would be at a standstill. In the days that followed the great disaster in 1906 the interior cities were as lifeless as a cemetery.

"Our present system of maintaining the highways of the state is lax and inefficient. The boards of supervisors of the counties expend nearly $3,500,000 per annum on the roads of the state. The road work is done, not by experts selected for their knowledge of the work, but by the politician who controls the most votes. The richer counties maintain fairly good roads, while their poor neighbors are compelled to neglect all betterments. The result is a crazy patchwork of roadways, devoid of either system or uniformity, and this notwithstanding our state is rich in the finest native road-building material in the world.

"The proper solution to this question lies in state aid. New Jersey was the pioneer on this question. She has built over 800 miles of roadways and expends $700,000 annually to maintain them. New York, Massachusetts and Connecticut expend each $500,000 annually. How much better is it that we expend $1,000,000 annually under State supervison than $3,500,000 in wasteful and incompetent local methods?

"The $18,000,000 bond issue to be submitted for the approval of the people at the next election will solve the question for all time. The act of the legislature provides for the creation or acquisition of a system of state highways by the issuance of not to exceed $18,000,000 in state bonds, the principal of the bonds to be paid by the state and the interest by the counties in proportion to the amount actually expended within the county limits. It is provided that two great highways shall run the length of the state—one through the great valleys of the Sacramento and the San Joaquin and the other through the counties skirting the coast, with appropriate highways connecting all county seats in the state. Both the construction and maintenance of the entire road system shall be under the control of the state department of engineering of which the governor and other high officials of the state form an advisory board."

Rome, the speaker said, built the greatest roads the world ever knew. The Appian way is as good now as ever. Both truck farmer and aristocrat travel over it, and it is as good a highway as it was centuries ago.

"Why may we not be like the city on the Tiber? Here we are with an imperial commerce at our gates, an empire at our back, so why not welded together, not alone by rails of steel, but by the plain, broad higway of the people who make her wealth and who are her support in the hour of need?"

UMBRELLAS

RE-COVERED
REPAIRED

VAN NADER'S CYCLERY
WEST of COURT HOUSE

1000 Turkeys Wanted

For the Holidays. We will pay the highest market price for your turkeys. Bring them in. We pay cash and always want your Chickens, Ducks, Eggs and vegetables. Ukiah Meat Market, Mrs I. Edwards prop.

CASTORIA

The Kind You Have Always Bought, and which has been in use for over 30 years, has borne the signature of Chas. H. Fletcher and has been made under his personal supervision since its infancy. Allow no one to deceive you in this. All Counterfeits, Imitations and "Just-as-good" are but Experiments that trifle with and endanger the health of Infants and Children--Experience against Experiment.

What is CASTORIA

Castoria is a harmless substitute for Castor Oil, Paregoric, Drops and Soothing Syrups. It is Pleasant. It contains neither Opium, Morphine nor other Narcotic substance. Its age is its guarantee. It destroys Worms and allays Feverishness. It cures Diarrhœa and Wind Colic. It relieves Teething Troubles, cures Constipation and Flatulency. It assimilates the Food, regulates the Stomach and Bowels, giving healthy and natural sleep. The Children's Panacea—The Mother's Friend.

GENUINE **CASTORIA** ALWAYS
Bears the Signature of
Chas. H. Fletcher.

The Kind You Have Always Bought
In Use For Over 30 Years.
THE CENTAUR COMPANY, 77 MURRAY STREET, NEW YORK CITY.

A FAMOUS SPANISH BUNCO PROPOSITION

The department of state, at Washington, has received a report from the American consul-general at Barcelona, Spain, in regard to the band of swindlers operating in various towns and cities in Spain, who make a practice of writing to persons in the United States respecting the imprisonment of a relative and the guardianship of a child.

The consul-general states that the alleged prisoner generally describes himself as a political prisoner from Cuba; he is at the point of death and has but one friend—the prison priest—through whose good offices he is enabled to smuggle an occasional letter out of the prison fort.

The prisoner is rich. He has a fortune in cash on deposit in the United States, but the cert of deposit is concealed in a secret receptacle of his valise; the valise itself has been taken possession of by the court at Carthagena, which tried and condemned him, and will be held until the prisoner or his representative has satisfied the costs of the trial. The prisoner has an only daughter; dying in his prison, his sole thought is of this beloved offspring. He has no friend or relative in Spain to whose care he can commit her. In this emergency his thoughts turn to the distant relative in the United States whom he has never seen and of whom he knows only through hearsay or the family tree. Will the distant relative assume the guardianship of the darling daughter, and the darling daughter's fortune of about $30,000? If the distant relative accepts the trust one-fourth of the entire fortune will be the material reward. The good priest will go at once to the United States and will take the darling daughter with him. There is but one condition: the ready money which the prisoner brought him to Spain has been exhausted; the distant relative is therefore requested to send enough to liberate the valise containing the secret receptacle and the certificate of deposit. This money is to be sent to the good priest at an address indicated, and, having received it, the good priest will at once secure the valise and start at once for America, the "land of the free and the home of the brave," with the darling daughter.

The above is generally the first letter of the series. It is quickly followed by another in which the prisoner pathetically states that his strength is rapidly failing and the end is near. He beseeches his dear distant relative to assume the trust and be a loving father to the darling daughter. The third letter is from the good priest himself, who in brief, touching terms, and hopelessly bad English, announces the death of the unhappy prisoner; the good priest adds that the darling daughter is under his care. He is ready to put his promise into execution and start for the United States as soon as he shall have received the necessary funds from the distant relative. The good priest frequently incloses with his letter a bogus newspaper clipping announcing the death in prison at Barcelona of the famous Cuban patriot (sometimes called Augustin Lafiente); the newspaper notice also speaks cunningly of the confiscated valise and darling daughter.

It is a simple scheme, but presented in such a plausible way that almost any unsuspecting "distant relative" of European extraction would be more or less deceived by the glad prospect of falling heir to the agreeable custody of a darling daughter with a big fortune, and a one-fourth interest therein as an additional recompense.

Naturally the first impulse of the distant relative is to ask a lawyer or a judge or some authority what course he ought to pursue in the premises, but as he thinks of doing this attention is taken by the warning in the prisoner's letter beseeching him not to mention the matter to any living soul lest the secret of the valise and the hidden receptacle be indiscreetly betrayed.

The valise, after all, with its concealed certificate of deposit, is the key to the situation and possession must be taken of it before anything can be done or said. This (so cunningly set forth by the prisoner) is very evident to the distant relative, and so he quite frequently preserves the secret intact, and instead of consulting a lawyer or writing to the American consul-general at Barcelona he quietly sends a draft for the sum demanded to the good priest and awaits results. Of course he waits in vain, and the poor, dead prisoner and the good priest and the darling daughter in the course of time pass out of his life forever, leaving him only an uncomfortable memory of the money so cheerfully contributed to the confidence game.

For nearly twenty years these same knaves have been practicing their swindle, and it is needless to suggest that they are very carefully organized; they have confederates not only in the United States but in most other countries. The confederates in question select a man and find out all they can about him; they got hold of family names, family origin, and family characteristics. This information is transmitted to the rascals in Spain, and letters are at once written to the prospective victim. The scheme is presented and developed in a very

(Continued on Page 7, Column 1

BUCKINGHAM & HECHT
GUARANTEED
MANUFACTURERS **SHOES** SAN FRANCISCO
CONFIDENCE IN SHOES

During the rain months, **everyone wants a pair of shoes that will hold together** even though they are soaked through. Our shoes have stood through 50 winters, and snow and rain and ice and sleet have no deterring effect upon them. Our reputation for "Solid Shoe" Manufacturers stands Summer and Winter, through all seasons, for all weathers. **We try our best to make the best.** That's why our customers have confidence in our product. Ask your dealer, he knows.

Buckingham & Hecht's Shoes are Guaranteed

One Day Only
Hofman's Saturday Specials

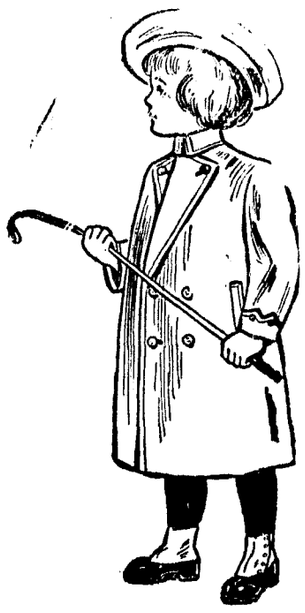

CLOTHING SPECIAL

Boy's and Young Men's High Class Overcoats in the Latest Styles. Regular prices $3 to $7.50.

SATURDAY ONLY, 20 PER CENT DISCOUNT

For the Ladies

OUR CELEBRATED
TREFOUSSE KID GLOVES

In all sizes and Colors

GUARANTEED

Regular Price $1.50

Saturday Special
$1.24

SHOES for BOYS and GIRLS

FOR GIRLS---Vici Kid, Blucher Cut, Buster Brown Shoes.

SIZE	REGULAR	SAT. SPECIAL
5 to 8	$1.50	$ 1.20
8 1-2 to 11 1-2	1.75	1.55
12 to 2	2.00	1.65

FOR BOYS---Patent Leather, Blucher Cut, Buster Brown Shoes.

SIZE	REGULAR	SAT. SPECIAL
8 to 13	$2.25	$ 1.70
13 1-2 to 2	2.50	1.90
2 1-2 to 5 1-2	2.75	2.15

BUSTER BROWN BLUE RIBBON SHOES FOR BOYS FOR GIRLS

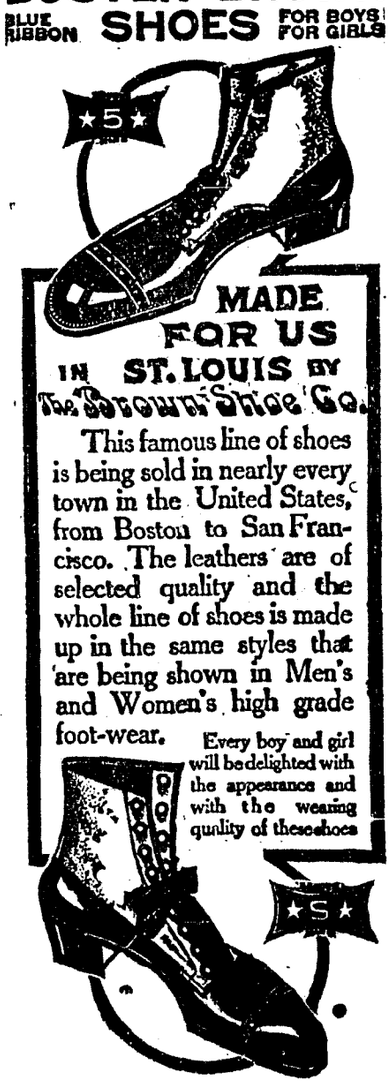

C. Hofman
GUARANTEES QUALITY

PROFESSIONAL CARDS

PHYSICIANS AND SURGEONS.

DR. CHAS E. PEIRCE
OSTEOPATHIC PHYSICIAN
Office Palace Hotel.
Telephone, Main 1291.
Hours: 10 to 12; 2 to 4 o'clock.

DR IDA M. LATHROP
Ukiah, California.
Diseases of women and children a speciality.
Office, No. 204 Oak St.
Phone 613

GEO W STOUT, M D.
UKIAH CITY, CAL.
Office, Corner Oak and Perkins streets.

S L REA, M D
Office, in Masonic Building.
Ukiah, Cal.

DENTISTS.

GEORGE MCCOWEN, D. D. S.,
Southeast corner State and Clay Sts
Ukiah, California.

DR FRANCIS E. REA.
DENTIST
Office, two blocks west of postoffice
Ukiah, Cal.

A LEE GIBSON, D D S
DENTIST.
Office, McGlashan Building,
Ukiah, Cal.

DR E G CASE
DENTIST.
Office, Cor. Oak and Standley streets, One block west of Sheriffs office.
Ukiah, Cal.

DR J R THOMAS
DENTIST
Office in White Building east of Court House, Room 5. Ukiah. Cal.

LAND SURVEYORS.

P L HALL
LICENSED SURVEYOR AND NORTARY PUBLIC
Office, on Main Street
Willits, California.

ATTORNEYS AT LAW.

JAMES M. MANNON
CHARLES M. MANNON
MANNON & MANNON
ATTORNEYS AND COUNSELORS AT LAW
UKIAH, CALIFORNIA.
Offices, northwest corner Standley School Streets.
Will practice in all State and Federal Courts.

JOHN L MCNAB MAURICE HIRSCH
ATTORNEYS.
(Successors to J A Cooper.)
In office formerly occupied by J A Cooper.
Odd Fellows building, up stairs.
Ukiah, Cal.

T L CAROTHERS
ATTORNEY AND COUNSELORS AT LAW
Ukiah, Cal.
Practices in all the State and Federal Courts.

LOUIS GONSALVES,
ATTORNEY AT LAW
Shafsky Building
Fort Bragg, Cal.
Tel. Main 105
Will practice in all State and Federal Courts.

REALESTATE.

J M OWEN
REAL ESTATE DEALER
Timber and Farming Land of all Descriptions Bought and Sold. Life and Fire Insurance, Rental Business, Loans.
114 School St, Ukiah, Cal.

CASTORIA
For Infants and Children.
The Kind You Have Always Bought
Bears the signature of Chas. H. Fletcher.

WILLIAMSON HAFFNER CO.
ENGRAVERS-PRINTERS
"OUR CUTS TALK"
DENVER, COLO.

Ukiah & Mendocino Stage Line
Boyd & Daniels, Props.

Stages leave Ukiah Mondays, Wednesdays and Fridays at 7 a. m. Stages leave Mendocino Tuesdays, Thursdays and Saturdays at 7 a. m. Through fare $5, round trip $8.

W. H. MILLER, Agent Ukiah

HUTCHISON & ROEDER
Undertakers and Embalmers
Largest and finest funeral parlors in the county free of charge. Lady assistant when required.
Phones, Office 23, Res. 661

PERSONAL MENTION LOCAL HAPPENINGS

Miss Carrie Miller came up from Alameda Sunday and is visiting with Mrs. Ollie Cleveland in Ukiah this week.

Henry Muir of Willits was a business visitor to this city during the week. He had just returned from Potter Valley and reports times prosperous in that valley.

Miss Gertrude Goodrich departed the latter part of the week for Indiana where she will spend several months visiting relatives.

B. F. Branscomb passed through Ukiah Monday on his way home to Jackson Valley after visiting for several weeks in San Francisco.

Mr. and Mrs. Fred Rothschild came up from San Francisco during the week and will make their home in Ukiah during the winter.

H. H. Jarvis was over from Mendocino during the week on a business visit.

A. C. Terry, G. F. Johnson and D. A. Jamison were business visitors to this city from Covelo during the week.

Attorney W. P. Thomas left this week for Sacramento on a business visit.

C. H. Kent visited San Francisco last week where he purchased a complete line of holiday goods.

Mr. and Mrs. Robert McKinlay returned last week from an extended visit in San Francisco and the bay cities.

Judge White is in Santa Rosa this week holding court.

County Surveyor Guy Redwine left yesterday for Round Valley where he will do some surveying. He was accompanied by his mother, Mrs. Jessie Redwine, who will visit relatives in Covelo for several weeks.

See George L. Wilcox as Lord Fancourt Babberly in "Charley's Aunt" next Friday night.

Tickets will be on sale Monday, November 8th. at Cleland's cigar store for the comedy, "Charley's Aunt."

Dr. Lathrop-Malpas will take the part of Donna Lucia D'Alvadorez in "Charley's Aunt."

Horace M. Oynett, formerly of this city, and Miss Amy C. Schwoerer of Oakland were married in that city on Tuesday October 26. The many friends of the groom in this city extend congratulations

George Raymond was down from Potter this week with a load of fine chickens which he disposed of at a good price. He reports that the recent rains did wonders for the Potter ranchers.

Mr. and Mrs. Haney English returned this week from a visit to Newport. They report the roads in good condition and had a fine trip.

IN THE MATTER OF LAYING OUT AND LOCATING A SITE FOR A BRIDGE ACROSS ALDER CREEK, AND A ROAD TO AND FROM SAID BRIDGE IN THE FIFTH ROAD DISTRICT MENDOCINO COUNTY

NOTICE.

WHEREAS, THE REPORT OF THE viewers appointed to view out and locate a site for a bridge across Alder Creek in the Fifth Road District in said Mendocino County, and to lay out and view a road to and from said bridge connecting with the old established county road has been filed with the Board of Supervisors of said Mendocino County on the 1st day of November, 1909.

AND, WHEREAS, the time for hearing said report has been fixed by said Board for the 7th day of December, A. D., 1909, at 3 o'clock P. M. and an order made by said Board directing notice of such hearing to be given A. Stornetti and Mrs. B. Antrim, executrix or administratrix of the estate of William Antrim, deceased, by publication thereof in the Republican Press:

NOW, THEREFORE, notice is hereby given to the said A. Stornetti and to the said Mrs. B. Antrim, executrix or administratrix of the estate of William Antrim, deceased, that the hearing of the report of said viewers in said matter has been set for the 4th day of December, A. D., 1909, at the hour of 3 o'clock P. M., and you and each of you are hereby notified then and there to appear and show cause, if any you have, why the said report of said viewers should not be accepted and the said road as therein described, and the site for the said bridge be declared to be an open road and laid out as a public highway; and also to show the amount of damages, if any, to which you or either of you will be entitled on account of the laying out of said road and site for said bridge. Said road as laid out and reported by said viewers, will begin at a point on the top of the Denman or Lane hill at the West line of the main public County road near the South East corner of the South East quarter of the North East quarter of Sec. 12 T 13 N R 17 W. M. D. M. and will run thence over the lands of A. Stornetti and across said Alder Creek, and also over the lands belonging to the estate of William Antrim, deceased, in a general southerly or south westerly direction to a point on the west line of the said main public County road in front of or near the old Dave Antrim house. The length of said road, including the bridge is 89.30 chains. The length of said road over the lands of A. Stornetti is about 26.85 chains. The length of said road over the lands of the estate of William Antrim, deceased, is about 62.45 chains.

By order of the Board of Supervisors.

Dated this 3rd day of November, A. D. 1909.

D. H. LAWSON,
Chairman of said Board of Supervisors.
Attest:
HALE McCOWEN,
[SEAL] Clerk of said Board.
By C. H. WHITE, Deputy Clerk.
Nov. 5, Republican Press 3t.

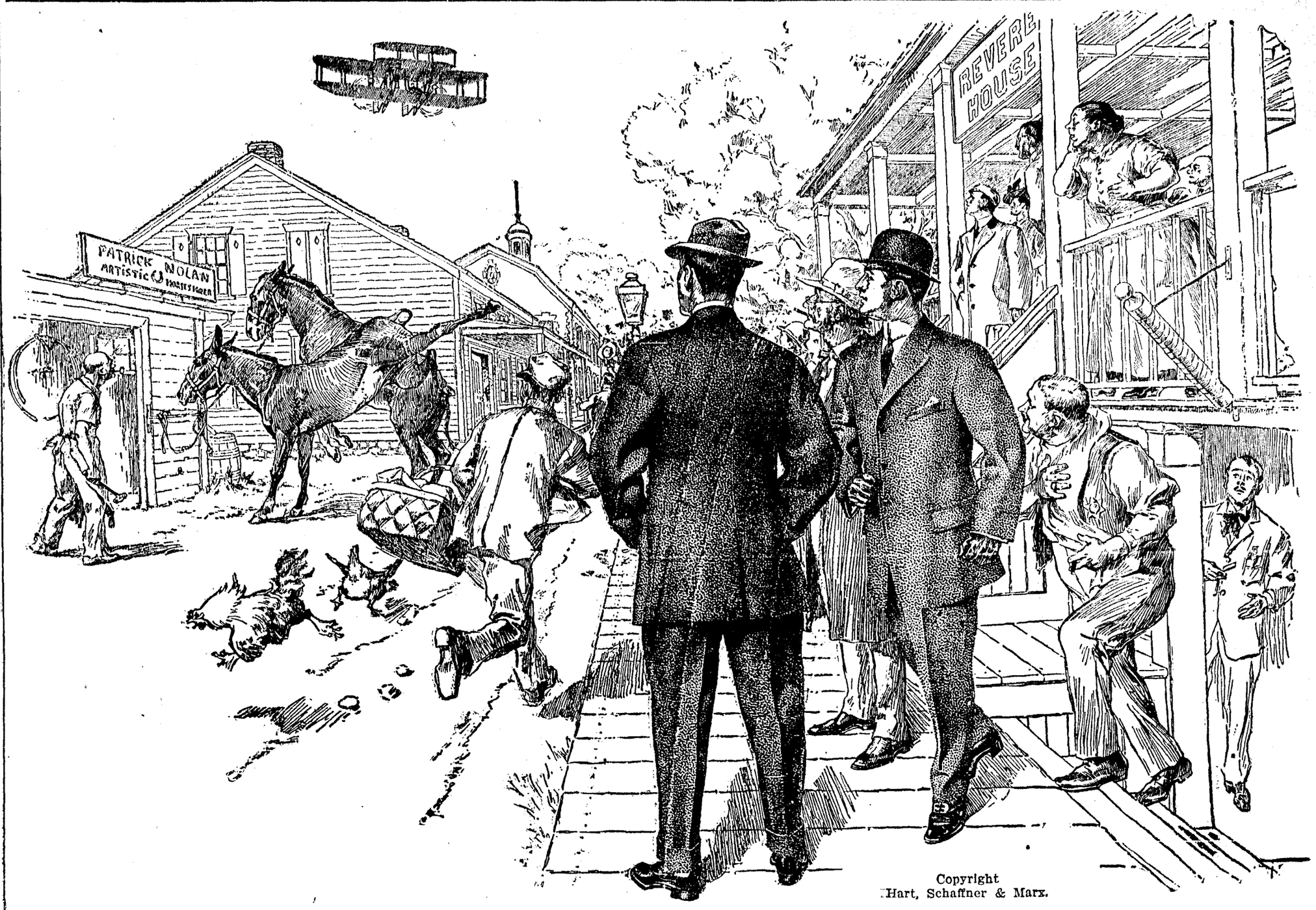

Copyright
Hart, Schaffner & Marx.

THESE are great times we're living in; the mystery of aerial navigation seems to be just on the edge of being solved; a few years more and we'll be traveling through the air with as much unconcern and security as we now ride in a railroad train.

Progress seems to be the dominant idea of the times; new discoveries, new triumphs of science; new wonders along the line. But when you come to clothes---and we all have to come to clothes, every day, and probably will for a good many years---when you come to clothes you'd better come here and get into a

Hart Schaffner & Marx

fine suit and overcoat. No matter what discoveries may be made in science, no matter how many men get to the North Pole or the South Pole, you'll never find better clothes than these.

We sell them; they're all-wool; they're perfectly tailored; they're the very ialest discovery in correct style and they fit.

Suits $10 to $30; Overcoats $13.50 to $25.

THIS STORE IS THE HOME OF HART SCHAFFNER & MARX CLOTHES

THE TOGGERY
UKIAH, CAL.
BANKER & MEYER.

CLOTHIERS AND FURNISHERS TO MEN WHO KNOW

A FAMOUS SPANISH BUNCO PROPOSITION

(Continued from page 2 column.)

plausible way and many of our fellow-countrymen have "bitten" promptly and cheerfully.

Under the Spanish laws a felony must be consummated before the policy may act, and a mere attempt to obtain money by false pretenses does not apper to warrant arrest. The money must be actually paid over and the prosecuting witness must be present in propria persona to testify; otherwise prosecution would be useless.

Recently the letters written to the distant relative have varied somewhat from the original; the political prisoner having become a noted Russian banker who absconded, leaving a deficit of some millions of roubles, killed in a quarrel in England another Russian, and finally took refuge in Spain, where he was apprehended and charged with manslaughter.

This change of character, however, is immaterial, and in the future more new characters will probably be introduced in such similar letters.

Every effort has been made by the department of state and its representatives in Spain to unmask these scoundrels and bring them to justice, and the Spanish authorities have also been active and several members of the gang have been apprehended and held for trial, but so far no convictions have resulted, owing probably to the peculiarity of the Spanish law referred to in the report of the consul-general at Barcelona.

EITHER BOILING OR FREEZING

The Joseph Jewelry company has on exhibition in its windows the Ever Ready bottles. They will keep a liquid boiling hot 24 hours and ice cold 72 hours. The bottles are covered with metal and also have leather covers if desired. For a camping trip they cannot be beaten. Around the house they are handier than a refrigerator. Baby's milk can be kept at the proper temperature night and day in one. tf.

For Sale—Blacksmith shop and tools and six room house. Three quarters acre land. For sale altogether or separately Property one of best locations in Potter valley. Address "S" care of this office.

PROCEEDINGS OF SUPERIOR COURT

Estate and guardianship of Evelyn D Prather, an incompetent—Order appointing John L Prather Guardian with bonds fixed at $1200.

George P Anderson v B F Barnes—Case continued till 10 o'clock a m Monday, November 8, 1909.

J W Preston v George P Anderson—Case continued till 4 o'clock a m Monday, November 8, 1909.

Robert Law, a native of Canada, admitted to citizenship on the evidence of Samuel F Speer and George P Daniels.

Guiseppe Pordini, a native of Italy admitted to citizenship, witnesses A Bacci and Charles Guidi.

Serafino Ciambelli, a native of Italy, admitted to citizenship on the evidence of William Heryford and Voncensio Rinoldi.

Andrew Colstead, a native of Norway admitted to citizenship on the evidence of Jacob William Kingreen and Colin John Buchanan.

John William Olseon a native of Sweden, admitted to citizen on the evidence of Jacob William Kingren and Colin John Buchanan.

Hugh Bradley, a native of England admitted to citizenship on the evidence of John C Rudduck and R E Donohoe.

Axel Theodore Spjuth, a native of Sweden admitted to citizenship on evidence of Henry Keller and O L Morby.

Dorina E Capell v Rosa D Exley administratrix—Decree in favor of plaintiff quieting the title to the land described in the complaint.

Theodore Lamb and John Taylor, administrator v Russell W Lamb, Alexander Lamb and M A Thomas as executors—Continued.

John Borgeson v A B Snider, Decree of foreclosure and order of sale ordered drawn for the sum of $2028.70 and a stay of execution for five days ordered.

POPULAR COMEDY NEXT WEEK

Charley's Aunt, that comical comedy that so many people have laughed at, will be played at Cleland's hall next Friday, November 12th, by home talent. The comedy will be given under the auspices of the Presbyterian church and under the direction of C W Mathews. The cast of characters is good and this promises to be one of the best plays ever put on at Ukiah. The tickets will be on sale at Cleland's cigar store, Monday November 8th.

Fortune Telling

Does not take into consideration the one essential to woman's happiness—womanly health.

The woman who neglects her health is neglecting the very foundation of all good fortune. For without health love loses its lustre and gold is but dross.

Womanly health when lost or impaired may generally be regained by the use of Dr. Pierce's Favorite Prescription.

This Prescription has, for over 40 years, been curing delicate, weak, pain-wracked women, by the hundreds of thousands and this too in the privacy of their homes without their having to submit to indelicate questionings and offensively repugnant examinations.

Sick women are invited to consult Dr. Pierce by letter *free*. All correspondence held as sacredly confidential. Address World's Dispensary Medical Association, R. V. Pierce, M. D., President, Buffalo, N. Y.

Dr. Pierce's Great Family Doctor Book, The People's Common Sense Medical Adviser, newly revised up-to-date edition—1000 pages, answers *in Plain English* hosts of delicate questions which every woman, single or married, ought to know about. Sent *free*, in plain wrapper to any address on receipt of 21 one-cent stamps to cover mailing only, or in cloth binding for 31 stamps.

REALESTATE SOLD AND PAPERS FILED

Oct 26—Hiatt est to Watson et al, sats of mtge; Andreani, declaration of homestead; Guidi et al to Lynch, mtge; U S A to Hatch, cert patent; U S A to Reed, cert patent; Shoemaker to Weldon & Held, deed; Thomas to Sydick, deed; Weller et al to Lydick, deed; Weldon et al to Youree, deed; Youree to Weldon, mtge; Willhite to Collins, mr license; McKee, cert of death; Whitney, justice bond; Ives to Meyer, sats of mtge; Meyer to Ives, mtge; Weldon to Dutton, assnt of mtge; Russian R Dev Co to Nevin, deed; Renfors to Bever, mr license; Meyer to Emery, deed.

Oct 27 Cummiskey et ux to Bank of Cloverdale, chat mtge; Thomas to Thomas, mtge; Boyes to Dill, mtge; Waitz to Petaluma Savings band, mtge; Emery to Perkins, assn' of mtge; U S A to Larsen, patent; Gossman to Ountley, mtge; Silberhorn to Waldteufel, deed; Pareira, removal permit filed; Dill to Downing, sats of mtge; Bates et al to Mann et al asnt of lease; Atkinson to Atkinson, deed.

Oct 28—John Hunter, brand filed; U S A to Cassiday, cert patent; U S A to Cochrane, patent U S A to Matthews patent; State of California to Matthews, patent; Collins to Matthews, deed; Held et to Plumb, assnt of mtge; Held et al to Silberhorn, assnt of mtges; Weldon & Held to Plumb, assnt of mtges; Held to Held, assnt of mtges; McKay vs Handley, notice of action; Coker, cert of birth; Emery to Perkins, mtge; U S A to Ainen, cert patent; Howard to Snow Mt Water & Power Co, deed; Howard et ux to Snow Mt Water & Power Co, deed; Howard to Snow Mt Water & Power Co deed; Cleveland to Snow Mt Water & Power Co, deed; Eldred vs Paul attachment; Bank of Ft Bragg to McRay, sats of mtge; Van Fleet to Bickford et ux, deed; Bickford et ux to Van Fleet, mtge; Stewart et al to Caspar Lumber Co, mtge.

Oct 27—Johnson vs Murray, judgment; Welbridse et ux to Russian R Dev Co, deed; Valenti to Bloyd, mr license; Held to Loeffelbein, a of mtge; Howard et ux to Verra et al, deed; Verra et al to Howard, mtge; Snider et al to Charles et ux, deed; Heeser to Silva et ux, deed; Handley to Preston, deed; Redwine, plat of field ranch filed.

Oct 20—U S A to Woods, patent; Paul et ux to Gould, deed; Sandelin to Savings Bk Mendo Co, mtge; Heyward to Endicott, mr license.

Nov 1—Russian R Dev Co to Mohanyst, deed; Russian R Dev Co to Kilcoyne, deed; McLintock to McLintock, deed; Gossman et ux to Cook et al, deed; Russian R Dev Co to Volkman, deed; Russian R Dev Co to Kanfner, deed; Russian R Dev Co to Jachens, deed; Barri et al to Pareri, chat mtge; Brandon et al to Johnson, deed; Harris et ux to Morse, mtge; Gossman to Gossman, sats of mtge; Schmidt to Gossman, deed; Gossman et al to Gossman, deed; Horton to Christiansen, deed; Dixon to Alexander et al, sats of mtge; Eurrit to Sloss, deed; Lunia et ux to Rice, deed; Held to White, sats of mtge; Howard et ux to Weldon, deed; Barton to Barton, deed; Herrmann to Union L Co, agreement; Herrmann to Union L Co, deed; Percy to Hillard, agreement; Elliott to Weldon, chat mtge; Weldon to Plumb, assn't chat mtge; U S A to Hens, patent; Wilson et al to Campbell, deed; Weldon to Grant, deed; Corbett et ux to Johnson et al, sats of mtge; Johnson et al to Gun, mtge; Reed (trustee) et al vs Capt Jack et al, decree; Bromley to 1st Baptist church of Ukiah, mtge; Thornton et al to Snow, nts of sale.

CARD OF THANKS

We desire to earnestly and sincerely thank our many kind friends and neighbors for their extreme kindness shown to us during the illness and bereavement of our dear husband and father. We bow in submission to the will of God and pray he in his goodness to comfort others in their sorrow.

MRS W J ELLIS.
MADGE E ELLIS.

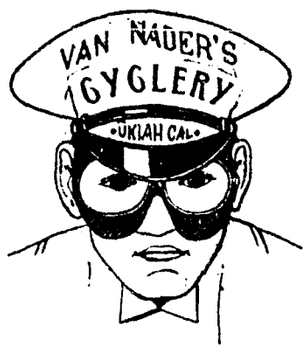

WEST OF THE COURT HOUSE

The MAXWELL

Perfectly Simple — Simply Perfect

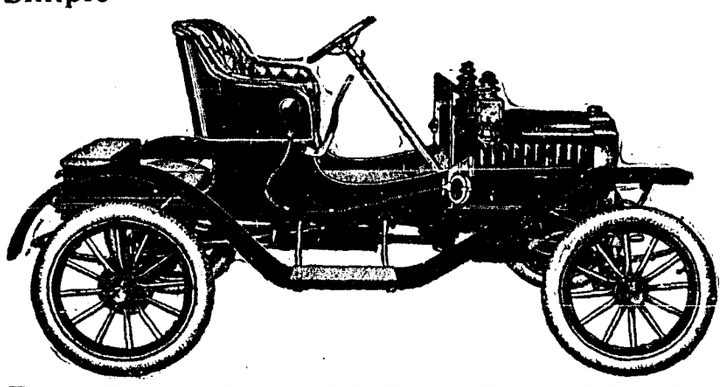

Runabout, Jr. 10 H. P. $625 in Ukiah

KEEP YOUR EYE ON THE MAXWELL

The car that is being used on the Sherwood-Eureka auto stage line, doing the same work every day and more economically than other cars of twice the price.

Maxwell Jr	Runabout,	2	cyl.,	10	H. P.	2 passenger,	$ 625
"	Mod. Q Roadster	4	"	22	"	2 "	1000
"	" Q 2Surburban	4	"	22	"	4 "	1100
"	" G Roadster	4	"	30	"	2 "	1650
"	" E Touring car	4	"	30	"	5 "	1650

Prices in Ukiah

The car with a world's record of 10,074 miles in 25 days without stopping the engine.

For Sale by:—

B. D. VAN NADER, Agent.

UKIAH, CALIFORNIA

OUR

MACHINE WORK

s the best because we have the best equipped machine shop in this county. With our large lathe and drills we are capable of doing as good work as any of the factory shops.

We do all kinds of automobile repairing, vulcanizing, etc., and carry a complete stock of automobile supplies. We also sell engines, pumps, etc., and are agents for the Buick and Studebaker Automobiles.

KELLEN & GOWAN'S Machine Shops
North Main Street, Ukiah, Cali

The Leading Furniture Store

has all kinds of Furniture, Rugs, Carpets, Desks, Chairs and everything that you want in this line already to be sent around to your home and make it more comfortable and cozy during the long winter months.

Everything is up to our usual high standard of quality and reasonable prices. You never make a mistake when you purchase a new piece of furniture as it always is worth nearly as much as you paid for it. Call and see some of our new goods.

J. W. EVERSOLE

The Finest Rooms — **Best of Service**

Headquarters for Commercial Travelers

THE PALACE HOTEL

Frank Sandelin, Proprietor.

Telephone Main 601 — UKIAH, CAL.

NOTICE OF SALE OF REAL ESTATE

IN THE SUPERIOR COURT OF THE State of California, in and for the County of Mendocino.

In the Matter of Guardianship of the Estates and Persons of Ruby L Swearingen and Calena Swearingen, Minors.

No. 1972.

Notice is hereby given that in pursuance of an order of the said Superior Court made on the 25th day of October, 1909, in the above entitled matter the undersigned guardians of the persons and estates of the minors above named will sell at private sale to the highest bidder for cash gold coin of the United States and subject to confirmation by the said Superior Court on or after

MONDAY, THE 15TH DAY OF NOVEMBER 1909

all the right, title, interest and estate of the said minors and each of them in and to all those certain lots, pieces or parcels of land situate, lying and being in the County of Mendocino, State of California, and particularly bounded and described as follows, to-wit:

South half of Northwest quarter, (S1-2 of NW1-4) North half of Southwest quarter (N1-2 of SW1-4) of Section one (1); Lots one (1) and two (2), Southwest quarter of Northeast quarter (SW1-4 of NE1-4) of Section two (2) Township twenty-one North (T. 21 N.) of Range eleven West (R. 11 W.), Mount Diablo Meridian; Lots three (3) and four (4), East half of Southwest quarter (E1-2 of SW1-4) of Section thirty-one (31) Township twenty-two North (T. 22 N.) of Range ten West (R. 10 W.) Mount Diablo Meridan; Southeast quarter of Southeast (SE1-4 of SE1-4) of Section thirty-five (35) Township twenty-two North (T. 22 N.) of Range eleven West (R. 11 W.) Mount Diablo Meridian, containing an area of 480 acres, each of said minors being the owner of an undivided one third (1-3) interest therein.

The said property will be sold in one parcel as above described and subject to the following conditions and terms of sale: For cash gold Coin of the United States ten per cent of the purchase price payable at the time of sale and the balance payable upon confirmation of the said sale by this Court and execution of guardians' deed. Deed at the expense of the purchaser.

The bids or offers for the said property must be in writing and may be left with or sent to Mannon & Mannon, the attorneys for the said guardians, at their office No. 202 North School Street, Ukiah, California.

Dated October 26, 1909.

TIP SWEARINGEN and EMMA LEDGER Guardians of the Persons and Estates of Ruby L. Swearingen and Calena Swearingen, Minors.

MANNON & MANNON, Attorneys for Executors.

Ukiah Republican Press, Oct 29. 3t.

NOTICE FOR PUBLICATION OF TIME APPOINTED FOR PROBATE OF WILL.

IN THE SUPERIOR COURT OF THE County of Mendocino, State of California. Probate.

In the matter of the Estate of Charles Hofman (also known as C. Hofman) Deceased.

Notice is hereby given that Monday, the 15th day of November, A. D., 1909, at ten o'clock A. M., of that day, and the Court Room of said Court, at the Court House, in the County of Mendocino, State of California, have been appointed as the time and place for proving the will of said Charles Hofman (also known as C. Hofman), deceased, and for hearing the application of Sophie Hofman for the issuance to her of Letters Testamentary thereon. And all persons interested in said estate are notified to then and there appear and show cause, if any they have, why said will should not be admitted to probate, and Letters Testamentary thereon issued to said petitioner.

HALE McCOWEN, County Clerk.
By C. H. WHITE, Deputy Clerk.

McNAB & HIRSCH, Attorneys for Petitioner.

Dated October 28th, 1909.

Indorsed: Filed October 28th, 1909.

HALE McCOWEN, Clerk.
By C. H. WHITE, Deputy.

Ukiah Republican Press, Oct. 29, 1909.

LAYTONVILLE INDIANS FIGHT

Fred Standley and Mike Campbell, Indians, got into a drunken fight over a card game at Laytonville last week and as a result, Campbell is nursing a bad wound in his head. Campbell had Standley arrested, charging him with assault, but the case was dismissed Friday by the Willits justice court.

For Sale—Wall cases and double deck glass show case for sale cheap. Joseph Jewelry store.

NOTICE TO Tax-Payers

TAXES!

As required under Sections 3746, 3748 and 3749 of the Political Code, of the State of California, notice is hereby given that the taxes on all Personal Property secured by Real Property, and one-half the taxes on Real Property, will be due and payable on SECOND MONDAY IN OCTOBER OCTOBER 11, 1909.

and will be DELINQUENT on the

Last Monday In November

NOVEMBER 29, 1909.

Thereafter at six o'clock p. m., and that unless paid prior thereto, 15 per cent will be added to the amount thereof, and that if said one-half is not paid before the

LAST MONDAY IN APRIL

next at 6 o'clock p. m., an additional 5 per cent will be added thereon, that the remaining one-half of the taxes on all real property will be payable on and after the

FIRST MONDAY IN JANUARY

next and will be delinquent on the

LAST MONDAY IN APRIL

next thereafter at 6 o'clock p. m., and that unless paie prior thereto, 5 per cent will be added to the amount thereof.

Second—That all taxes may be paid at the time the first installment as herein provided, is due and payable.

Third—That the place at which payment of taxes may be made will be at the office of the Tax Collector in the Court House, at Ukiah, Mendocino County, California.

W. S. VAN DYKE
Tax Collector.

NOTICE FOR PUBLICATION OF TIME APPOINTED FOR PROBATE OF WILL

IN THE SUPERIOR COURT OF THE County of Mendocino, State of California. Probate.

In the matter of the Estate of Ella Donahoo, Deceased.

Notice is hereby given that Monday, the 22nd day of November, A. D., 1909, at 10 o'clock A. M., of that day, and the Court Room of said Court, at the Court House, in the County of Mendocino, State of California, have been appointed as the time and place for proving the will of said Ella Donahoo, deceased, and for hearing the application of Emery A. Donahoo and Edward H. Mott for the issuance to them of Letters Testamentary thereon. And all persons interested in said estate are notified to then and there appear and show cause, if any they have, why said will should not be admitted to probate, and Letters Testamentary thereon issued to said petitioner.

HALE McCOWEN, County Clerk.
[SEAL]

MANNON & MANNON, Attorneys for Petitioner.

Dated October 30, 1909.

Ukiah Republican Press, Nov. 5. 3t.

FURNITURE FOR SALE

On account of removal from town, the undersigned will sell part of his furniture at a bargain. Inquire of A J Thatcher.

Grape stakes for sale. $10 a thousand loaded on the cars. Address J W Shoemaker, Ukiah.

A Home Where Dust is Unknown

is the home that is cleaned with the Santo Vacuum Cleaner. It will keep your home clean in the truest sense, and without raising a particle of dust. You cannot get the dust out of the cracks in the floors and the corners with your dust cloth and broom, no Matter how hard you work. This cleaner takes every particle of dust and dirt from your floors, both from the surface and the cracks. Curtains and draperies accumulate dust and dirt very fast. They can be cleaned with this cleaner without being removed from the hangers. Clean your upholstering, walls, bed-clothing, books, and your entire house in a few minutes with the new

In design and construction this **"Santo Vacuum Cleaner"** cleaner is radically different from any similar device before the public. The top and base is made of polished and lacquered aluminum. We are agents for these cleaners for Mendocino County and also have them for rent. Our charges for the use of the cleaner are $3.00 a day or $2.00 for a dalf day. We will send one of our men to show you how to use the cleaner, or we will clean your house for you for $6.00 a day. This cleaner can be used by connecting it with an ordinary electric light socket.

HUTCHISON & ROEDER

FURNITURE — UNDERTAKING